

## PSWC Online Membership Show 2018 Accepted Works

**EntryID: 269853**



Shirley Anderson  
Hot Springs Village, AR  
Size: 12x16, Framed:  
Medium: Soft Pastel  
*Title: Golden Dream*  
\$600  
Category: GENERAL MEMBER  
Juried In: True

**EntryID: 270815**



Barbara Archer-Baldwin  
Venice, FL  
Size: 11x14, Framed:  
Medium: Soft Pastel  
*Title: Soulmates*  
\$NFS  
Category: GENERAL MEMBER  
Juried In: True

**EntryID: 271363**



Mary Aslin  
San Juan Capistrano, CA  
Size: 22x27, Framed:  
Medium: Soft Pastel  
*Title: Rose Red*  
\$NFS  
Category: GENERAL MEMBER  
Juried In: True

**EntryID: 264915**



Lynn Attig  
Redondo Beach, CA  
Size: 9x12, Framed:  
Medium: Soft Pastel  
*Title: The Music Lingers On*  
\$495  
Category: GENERAL MEMBER  
Juried In: True

**EntryID: 270622**



Linda B'eze  
Livermore, CA  
Size: 15x16, Framed:  
Medium: Soft Pastel  
*Title: Changed My Mind*  
\$400  
Category: GENERAL MEMBER  
Juried In: True

**EntryID: 268312**



Willo Balfrey  
Weed, CA  
Size: 9x12, Framed:  
Medium: Soft Pastel  
*Title: Morning on the canal*  
\$NFS  
Category: SIGNATURE/DP  
Juried In: True

**EntryID: 271042**



Sharon Bamber  
British Columbia  
Size: 15x11, Framed:  
Medium: Soft Pastel  
*Title: The Chestnut Pollard*  
\$1200  
Category: GENERAL MEMBER  
Juried In: True

**EntryID: 269914**



Barbara Belvel  
Pacific Grove  
Size: 16x20, Framed:  
Medium: Soft Pastel  
*Title: Sunset in the Carmel Woods*  
\$1200  
Category: SIGNATURE/DP  
Juried In: True

**EntryID: 268011**

Stan Bloomfield

**EntryID: 270410**

Gerald Boyd



Flagstaff, AZ  
 Size: 17x22, Framed:  
 Medium: Soft Pastel  
*Title: Top of the Canyon*  
 \$NFS  
 Category: SIGNATURE/DP  
 Juried In: True



Galt, CA  
 Size: 20x20, Framed:  
 Medium: Soft Pastel  
*Title: The Triangle of Respect*  
 \$NFS  
 Category: SIGNATURE/DP  
 Juried In: True

**EntryID: 261009**



Brenda Boylan  
 Beaverton, OR.  
 Size: 14x14, Framed:  
 Medium: Soft Pastel  
*Title: Blue Beat*  
 \$1400  
 Category: GENERAL MEM  
 Juried In: True

**EntryID: 270975**



Kris Buck  
 Santa Barbara, CA  
 Size: 12x16, Framed:  
 Medium: Soft Pastel  
*Title: Spring Is Here!*  
 \$1000  
 Category: SIGNATURE/DP  
 Juried In: True

**EntryID: 270798**



Tonya Carpenter  
 Los Gatos, CA  
 Size: 14x11, Framed:  
 Medium: Soft Pastel  
*Title: Stari Headdress*  
 \$550  
 Category: SIGNATURE/DP  
 Juried In: True

**EntryID: 269694**



Nana Carrillo  
 San Antonio, TX  
 Size: 9x12, Framed:  
 Medium: Soft Pastel  
*Title: My Pacific*  
 \$275.00  
 Category: GENERAL MEMBER  
 Juried In: True

**EntryID: 269548**



Jean Choi  
 Orange, CA  
 Size: 16x12, Framed:  
 Medium: Soft Pastel  
*Title: October Snow*  
 \$NFS  
 Category: GENERAL MEMBER  
 Juried In: True

**EntryID: 268037**

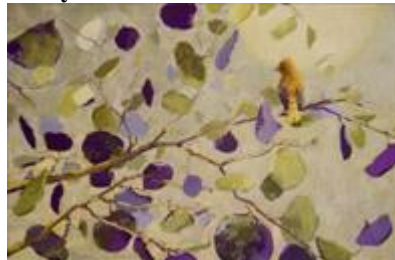

Patti Christensen  
 Woodard  
 Reno, NV  
 Size: 12x18, Framed:  
 Medium: Soft Pastel  
*Title: Sanctuary*  
 \$650  
 Category: SIGNATURE/DP  
 Juried In: True



**EntryID: 268091**



Lynda Conley  
Fort Worth, TX  
Size: 12x18, Framed:  
Medium: Soft Pastel  
*Title: Twilight View*  
\$1200  
Category: SIGNATURE/D  
Juried In: True

**EntryID: 269427**



Patricia Connolly  
Fairfax, CA  
Size: 8x10, Framed:  
Medium: Soft Pastel  
*Title: Clouds Roll By*  
\$750  
Category: GENERAL MEMBER  
Juried In: True

**EntryID: 268497**



Joanne Cotton  
AUSTRALIA  
Size: 17x23, Framed:  
Medium: Soft Pastel  
*Title: Vigoroso*  
\$NFS  
Category: GENERAL MEM  
Juried In: True

**EntryID: 272101**



Mary Villon  
de Benveniste  
Walterboro, SC  
Size: 21x29, Framed:  
Medium: Soft Pastel  
*Title: Corinne's World*  
\$NFS  
Category: GENERAL MEMBER  
Juried In: True

**EntryID: 269272**



Janis Ellison  
Grants Pass, OR  
Size: 12x16, Framed:  
Medium: Soft Pastel  
*Title: Bygone Days*  
\$1200  
Category: SIGNATURE/D  
Juried In: True

**EntryID: 272881**



Jennifer Evenhus  
East Wenatchee  
Size: 6x9, Framed:  
Medium: Soft Pastel  
*Title: A Place to Go*  
\$NFS  
Category: SIGNATURE/DP  
Juried In: True

**EntryID: 271075**



Diane Fechenbach  
Highlands Ranch, Co  
Size: 11x14, Framed:  
Medium: Soft Pastel  
*Title: Verdigris Vision*  
\$NFS  
Category: SIGNATURE/D  
Juried In: True

**EntryID: 272066**



Russell Frank  
Springville, CA  
Size: 12x16, Framed:  
Medium: Soft Pastel  
*Title: Buffalo on the Plains*  
\$NFS  
Category: GENERAL MEMBER  
Juried In: True

**EntryID: 264280**



Irene Georgopoulou  
ATHENS, GREECE  
Size: 23x19, Framed:  
Medium: Soft Pastel  
*Title: Innocent Smile*  
\$NFS  
Category: GENERAL MEMBER  
Juried In: True

**EntryID: 265684**



Alejandra Gos  
Bothell, WA  
Size: 9x11, Framed:  
Medium: Soft Pastel  
*Title: Distant Glow*  
\$NFS  
Category: GENERAL MEMBER  
Juried In: True

**EntryID: 268828**



Ellen Gust  
Palo Alto, CA  
Size: 8x10, Framed:  
Medium: Soft Pastel  
*Title: Super Moon*  
\$400  
Category: SIGNATURE/D  
Juried In: True

**EntryID: 267014**



Patti Hagan  
Roseburg, OR  
Size: 14x11, Framed:  
Medium: Soft Pastel  
*Title: Autumn on the River*  
\$NFS  
Category: GENERAL MEMBER  
Juried In: True

**EntryID: 270733**



Debbie Harding  
Santa Rosa, CA  
Size: 8x14, Framed:  
Medium: Soft Pastel  
*Title: Garland of Grace*  
\$700  
Category: GENERAL MEM  
Juried In: True

**EntryID: 270228**



Paul Harman  
Auburn, CA  
Size: 13x19, Framed:  
Medium: Soft Pastel  
*Title: Rocky Yuba River Glen*  
\$700  
Category: GENERAL MEMBER  
Juried In: True

**EntryID: 268869**



Marianne Harris  
Loomis, CA  
Size: 9x12, Framed:  
Medium: Soft Pastel  
*Title: Foxye Lady*  
\$NFS  
Category: GENERAL MEMBER  
Juried In: True

**EntryID: 271106**



Gary Huber .  
Buffalo, WY  
Size: 11x14, Framed:  
Medium: Soft Pastel  
*Title: High Desert Glare*  
\$NFS  
Category: SIGNATURE/DP  
Juried In: True

**EntryID: 270611**



Marilyn Hurst  
Central Point, OR  
Size: 12x9, Framed:  
Medium: Soft Pastel  
*Title: Just Singing Autumn*  
\$450.  
Category: GENERAL MEMBER  
Juried In: True

**EntryID: 268692**



Karene Infranco  
Short Hills, NJ  
Size: 20x30, Framed:  
Medium: Soft Pastel  
*Title: Mulberry Plantation View*  
\$NFS  
Category: GENERAL MEMBER  
Juried In: True

**EntryID: 268723**

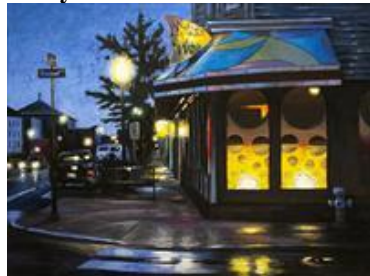

Christine Ivers  
Meriden, CT  
Size: 18x24, Framed:  
Medium: Soft Pastel  
*Title: Spice & Rice*  
\$2600  
Category: GENERAL MEMB  
Juried In: True

**EntryID: 266177**



Becky Johnson  
Colorado City, CO  
Size: 5x7, Framed:  
Medium: Soft Pastel  
*Title: Golden Glory*  
\$NFS  
Category: GENERAL MEMBER  
Juried In: True



**EntryID: 270208**



Tricia Kaman  
Chagrin Falls, OH  
Size: 20x16, Framed:  
Medium: Soft Pastel  
*Title: Harper's Profile*  
\$NFS  
Category: GENERAL MEMBER  
Juried In: True

**EntryID: 269938**



Virginia Kamhi  
Thousand Oaks, CA 91360  
Size: 19x26, Framed:  
Medium: Soft Pastel  
*Title: First Light, Malibu Lagoon*  
\$1250  
Category: GENERAL MEMBER  
Juried In: True

**EntryID: 270874**



Betsy Kellum  
Powhatan, VA 23139  
Size: 18x14, Framed:  
Medium: Soft Pastel  
*Title: W Kueblers Sons Bottlers*  
\$NFS  
Category: SIGNATURE/DP  
Juried In: True

**EntryID: 260127**



Judith Leeds  
Montville, NJ  
Size: 18" x 22", Framed:  
Medium: Soft Pastel  
*Title: Seize The Day*  
\$2000  
Category: GENERAL MEMBER  
Juried In: True

**EntryID: 269581**



Tai Meng Lim  
Beranang, Selangor  
Size: 17x21, Framed:  
Medium: Soft Pastel  
*Title: Catching A Dream*  
\$3500  
Category: GENERAL MEMBER  
Juried In: True

**EntryID: 270356**



Stephanie Long  
Petaluma, CA.  
Size: 18x24, Framed: 23x29  
Medium: Soft Pastel  
*Title: Polly*  
\$2200.  
Category: SIGNATURE/DP  
Juried In: True

**EntryID: 270066**



Yael Maimon  
Ashkelon, ISRAEL  
Size: 16x12, Framed:  
Medium: Soft Pastel  
*Title: Talking About Me 3*  
\$NFS  
Category: GENERAL MEMBER  
Juried In: True

**EntryID: 264595**



Sheldon Marks  
New York, NY  
Size: 18x24, Framed:  
Medium: Soft Pastel  
*Title: Last Vacation*  
\$1250  
Category: GENERAL MEMBER  
Juried In: True

**EntryID: 270084**



Jory Mason  
Halifax, MA  
Size: 24x20, Framed:  
Medium: Soft Pastel  
*Title: Grand Dane*  
\$NFS  
Category: GENERAL MEMBER  
Juried In: True

**EntryID: 271272**



Evalynne McDougall  
Coldstream, BC  
Size: 20 X 20, Framed:  
Medium: Soft Pastel  
*Title: ADAGIO FOR VIOLIN*  
\$NFS  
Category: SIGNATURE/DP  
Juried In: True

**EntryID: 270251**



Catherine McKeever , Toomey  
Co.Antrim.  
BT  
Size: 12x16, Framed:  
Medium: Soft Pastel  
*Title: Summer Sunset*  
\$500  
Category: GENERAL MEMBER  
Juried In: True

**EntryID: 270756**



Linda Melber  
Santa Monica, CA  
Size: 11x14, Framed:  
Medium: Soft Pastel  
*Title: Still Waters*  
\$NFS  
Category: GENERAL MEMBER  
Juried In: True

**EntryID: 270907**

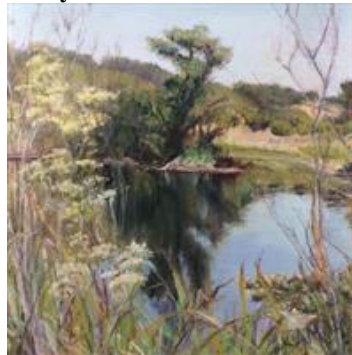

Karen Miller  
Healdsburg, CA  
Size: 9x9, Framed:  
Medium: Soft Pastel  
*Title: Fox Pond*  
\$300  
Category: GENERAL MEMBER  
Juried In: True

**EntryID: 270550**



Clark Mitchell  
Cotati, CA  
Size: 10x30, Framed:  
Medium: Soft Pastel  
*Title: Safe Harbor*  
\$NFS  
Category: SIGNATURE/DP  
Juried In: True

**EntryID: 271267**



Linda Mutti  
Santa Barbara, CA  
Size: 9x12, Framed:  
Medium: Soft Pastel  
*Title: Mountain High*  
\$NFS  
Category: SIGNATURE/DP  
Juried In: True

**EntryID: 267918**



Barbara Benedetti Newton  
Black Diamond, WA  
Size: 13x12, Framed:  
Medium: Soft Pastel  
*Title: Sweet Dreams*  
\$1100  
Category: SIGNATURE/DP  
Juried In: True

**EntryID: 270820**



Barbara Noonan  
Seattle, WA  
Size: 38x26, Framed:  
Medium: Soft Pastel  
*Title: Hot Heifer*  
\$NFS  
Category: SIGNATURE/DP  
Juried In: True

**EntryID: 266056**



Karen O'Brien  
University Place, WA  
Size: 20x16, Framed:  
Medium: Soft Pastel  
*Title: Primeval Cathedral II*  
\$350  
Category: GENERAL MEMBER  
Juried In: True

**EntryID: 268193**



Christine Obers  
Mariposa, CA  
Size: 10x8, Framed:  
Medium: Soft Pastel  
*Title: Espiritu*  
\$NFS  
Category: SIGNATURE/DP  
Juried In: True

**EntryID: 261396**



Debbie Patrick  
Sausalito, CA  
Size: 18x24, Framed:  
Medium: Soft Pastel  
*Title: Flights of Imagination*  
\$NFS  
Category: SIGNATURE/DP  
Juried In: True



**EntryID: 270626**



Janet Patterson  
Ashland, OR  
Size: 12x16, Framed:  
Medium: Soft Pastel  
*Title: South Umpqua*  
\$NFS  
Category: SIGNATURE/DP  
Juried In: True

**EntryID: 268676**



Denice Peters  
Denison, IA  
Size: 9x12, Framed:  
Medium: Soft Pastel  
*Title: Messages*  
\$NFS  
Category: GENERAL MEMBER  
Juried In: True

**EntryID: 269847**



Sandra Place  
Santa Fe, NM  
Size: 9x11, Framed:  
Medium: Soft Pastel  
*Title: Chichi Morning*  
\$700  
Category: GENERAL MEMBER  
Juried In: True

**EntryID: 268423**



Heidi Reeves  
Kings Beach, CA  
Size: 20x16, Framed:  
Medium: Soft Pastel on UArt paper  
*Title: The Little Hunters*  
\$850  
Category: GENERAL MEMBER  
Juried In: True

**EntryID: 267974**



Barbara Reich  
Traverse City, MI  
Size: 11x14, Framed:  
Medium: Soft Pastel  
*Title: Elegance*  
\$NFS  
Category: SIGNATURE/DP  
Juried In: True

**EntryID: 261484**



Elizabeth Rhoades  
Size: 7x10, Framed:  
Medium: Soft Pastel  
*Title: One Winter Morn*  
\$NFS  
Category: SIGNATURE/DP  
Juried In: True

**EntryID: 270282**



Judy Richardson  
Medford, OR  
Size: 11x14, Framed:  
Medium: Soft Pastel  
*Title: Dustbowl Basin*  
\$NFS  
Category: GENERAL MEMBER  
Juried In: True

**EntryID: 269283**



Cynthia Riordan  
Saratoga, CA  
Size: 16x18, Framed: 22 x 24  
Medium: Soft Pastel  
*Title: Evelyn Trio*  
\$1200  
Category: SIGNATURE/DP  
Juried In: True

**EntryID: 269576**



Linda Roemisch  
Nevada City, CA  
Size: 8x10, Framed:  
Medium: Soft Pastel  
*Title: Incoming Tide*  
\$400  
Category: GENERAL MEMBER  
Juried In: True

**EntryID: 271287**

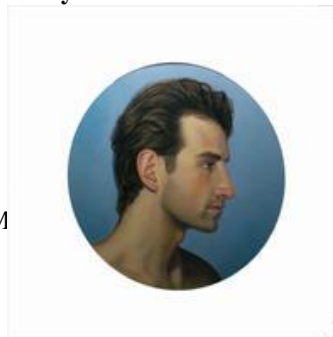

Rita Romero  
San Francisco, CA  
Size: 18x18, Framed:  
Medium: Soft Pastel  
*Title: Mathew*  
\$600.00  
Category: SIGNATURE/DP  
Juried In: True

**EntryID: 270852**



Cheri Saffro  
Size: 26x18, Framed:  
Medium: Soft Pastel  
*Title: Waiting Room*  
\$2000  
Category: GENERAL MEMBER  
Juried In: True

**EntryID: 270974**



Ann Sanders  
Goleta, CA  
Size: 12x16, Framed:  
Medium: Soft Pastel  
*Title: Truckee River*  
\$900  
Category: SIGNATURE/DP  
Juried In: True

**EntryID: 268775**



Lynn Simon  
Camarillo, CA  
Size: 10x12, Framed:  
Medium: Soft Pastel  
*Title: Early Morning*  
\$450  
Category: GENERAL MEMBER  
Juried In: True

**EntryID: 268052**



Judith Smith  
Olympia, WA  
Size: 8x6, Framed:  
Medium: soft pastel with added water  
*Title: Pharaoh's Owl*  
\$NFS  
Category: SIGNATURE/DP  
Juried In: True

**EntryID: 271045**



Mary Stahl  
Palo Alto, CA  
Size: 9x12, Framed:  
Medium: Soft Pastel  
*Title: Sunset at the Outer Banks*  
\$NFS  
Category: SIGNATURE/DP  
Juried In: True

**EntryID: 269028**



LaVone Sterling  
Visalia, CA  
Size: 11x14, Framed:  
Medium: Soft Pastel  
*Title: Gentle Wave*  
\$NFS  
Category: SIGNATURE/DP  
Juried In: True

**EntryID: 268491**



Diane Stolz  
Kansas City, MO  
Size: 18x24, Framed:  
Medium: Soft Pastel  
*Title: Freeze Frame*  
\$1200,00  
Category: GENERAL MEMBER  
Juried In: True

**EntryID: 270993**



Pat Suggs  
San Jose, CA  
Size: 18x24, Framed:  
Medium: Soft Pastel  
*Title: Blue and Gold*  
\$1700  
Category: SIGNATURE/DP  
Juried In: True

**EntryID: 268288**



Vianna Szabo  
Romeo, MI  
Size: 6x8, Framed:  
Medium: Soft Pastel  
*Title: Where The Heart Is*  
\$400  
Category: SIGNATURE/DP  
Juried In: True

**EntryID: 270494**



Jan Thomas  
Windsor, CA  
Size: 6x9, Framed:  
Medium: Soft Pastel  
*Title: Landscape In Blue And Gold*  
\$NFS  
Category: SIGNATURE/DP  
Juried In: True



**EntryID: 261083**



Marie Tippetts  
Dana Point, CA  
Size: 16x20, Framed:  
Medium: Soft Pastel  
*Title: Butterfly Orchids*  
\$NFS  
Category: SIGNATURE/DP  
Juried In: True

**EntryID: 271158**



Christine Troyer  
Mt. Vernon, WA  
Size: 16x20, Framed:  
Medium: Soft Pastel  
*Title: Out To Pasture*  
\$1200  
Category: GENERAL MEMBER  
Juried In: True

**EntryID: 264681**



Helen Turner  
Kapaa, HI  
Size: 12x16, Framed:  
Medium: Soft Pastel  
*Title: Incoming Tide*  
\$800  
Category: SIGNATURE/DP  
Juried In: True

**EntryID: 270754**



Melissa West  
Seattle, WA  
Size: 9x12, Framed:  
Medium: Soft Pastel  
*Title: Dawn Radiance*  
\$NFS  
Category: GENERAL MEMBER  
Juried In: True

**EntryID: 271208**



Nancy Woodward  
Santa Clara, CA  
Size: 10x11, Framed:  
Medium: Soft Pastel  
*Title: Blessed Are the Peace*  
\$NFS  
Category: GENERAL MEMBER  
Juried In: True

**EntryID: 270952**



Kimberly Wurster  
Coquille, OR  
Size: 30 x 20 , Framed: 36 x 26  
Medium: Soft Pastel  
*Title: Feather and Foam*  
\$3000  
Category: SIGNATURE/DP  
Juried In: True

**EntryID: 254941**



Carol Lois Haywood  
Sunnyvale, CA  
Size: 14x11, Framed:  
Medium: Soft Pastel  
*Title: Folk Dancer*  
\$675  
Category: GENERAL MEMBER  
Juried In: True

